Du bist das Licht (Bring uns hervor)
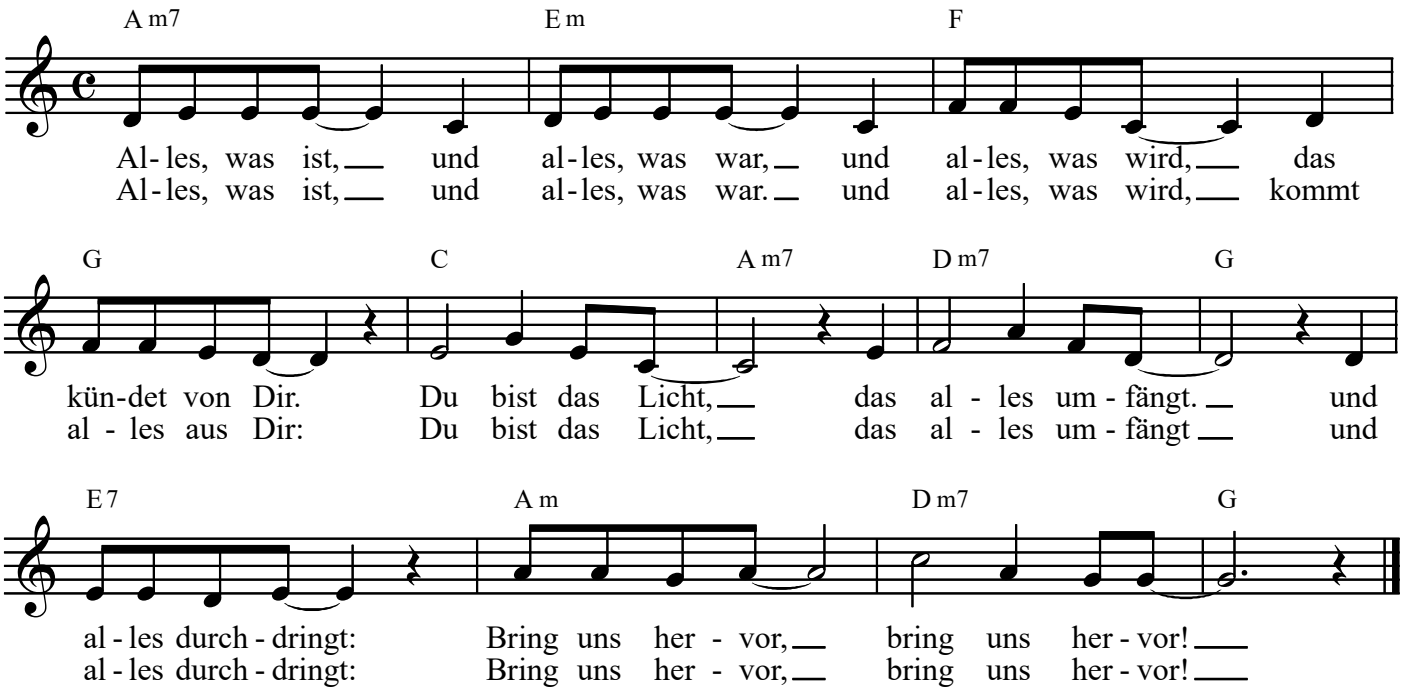
T & M: Arndt Büssing